

Fellowship Opportunities in American Art

Washington, D.C. ♦ 2012–2013

The Smithsonian American Art Museum and its Renwick Gallery invite applications for research fellowships in art and visual culture of the United States. Fellowships are residential and support full-time independent and dissertation research.



Arthur Hammond, *R.C.A.*, n.d. Gelatin silver print.
Smithsonian American Art Museum, Gift of David Monsees

The collection of the American Art Museum spans the nation's artistic heritage, representing outstanding visual accomplishments from the seventeenth century to the present day. Comprising more than 42,000 objects, this unparalleled collection includes special strengths in nineteenth- and twentieth-century marble and bronze sculpture, nineteenth-century landscape painting, Gilded Age and American impressionist paintings, twentieth-century realism, photography and graphic art, folk art, Latino art, and African American art. Artists represented in depth include George Catlin, William H. Johnson, Sean Scully, Lee Friedlander, Christo, Nam June Paik, and William T. Wiley, among others. The collection is housed in a National Historic Landmark building, shared by the National Portrait Gallery and the Archives of American Art, where the expansive holdings of the Luce Foundation Center for American Art can be accessed on a daily basis. American craft is featured in the Renwick Gallery, a curatorial department of the Museum located across from the White House in a restored building designed in 1858 by James Renwick. The gallery's permanent collection includes works in glass, ceramic, wood, fiber, and metal.

Each scholar is provided a carrel in the Fellowship Office located across the street from the Museum. Available research resources there include a 180,000-volume library that specializes in American art, history, and

biography; the Archives of American Art; and the graphics collections of American Art and the Portrait Gallery; as well as a variety of image collections and research databases. Conveniently located in downtown Washington, D.C., the Museum and Fellowship Office are a short walk from other Smithsonian museums and libraries, the Library of Congress, the National Archives, and the National Gallery of Art. During their stay at the Smithsonian American Art Museum, scholars will be part of one of the nation's oldest and most distinguished fellowship programs in American art and will have the opportunity to attend a wide variety of lectures, symposiums, and professional workshops. Short research trips are also possible.

Qualifications and Selection

Predocctoral applicants must have completed coursework and preliminary examinations for the doctoral degree, and must be engaged in dissertation research. Postdoctoral fellowships are available to support specific research projects by scholars who hold the doctoral degree or equivalent. Senior fellowships are intended for scholars with a distinguished publication record who have held the doctoral degree for more than seven years or who possess an equivalent record of professional accomplishment at the time of application.

Applications will be evaluated based on the quality of the proposed research project and applicants' academic standing, scholarly qualifications, and experience. The project's compatibility with the Museum's collections, facilities, staff, and programs will also be considered. A committee of curators and historians will review the applications.

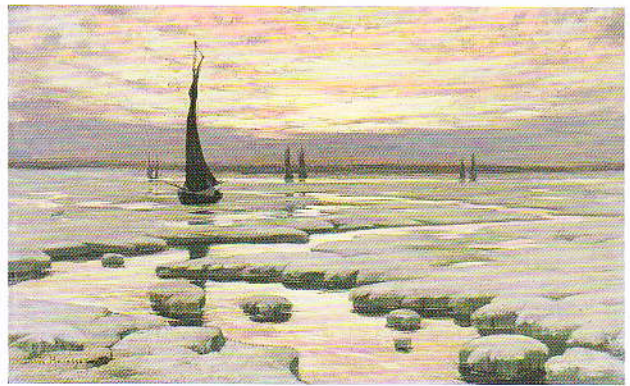

Birge Harrison, *Winter Sunset*, about 1890. Oil on wood. Smithsonian American Art Museum, Museum purchase

Fellowships Available

A variety of research fellowships are offered, including a number of named fellowships:

The Terra Foundation Fellowships in American Art

seek to foster a cross-cultural dialogue about the history of art of the United States up to 1980. They support work by scholars from abroad who are researching American art or by U.S. scholars who are investigating international contexts for American art.



Kerry James Marshall, *SOB, SOB*, 2003. Acrylic on fiberglass. Smithsonian American Art Museum, Museum purchase through the Luisita L. and Franz H. Denghausen Endowment © 2003, Kerry James Marshall

The Douglass Foundation Fellowship in American Art

is given for scholarly research in American art.

The Patricia and Phillip Frost Fellowship

is offered to support research in American art and visual culture.

The James Renwick Fellowship in American Craft

is available for research in American studio crafts or decorative arts from the nineteenth century to the present.

The Sara Roby Fellowship in Twentieth-Century American Realism

is awarded to a scholar whose research topic is in the area of American realism.

The Joshua C. Taylor Fellowship

is supported by alumni and friends of the fellowship program.

The Wyeth Foundation Predocctoral Fellowship

is awarded for the advancement and completion of a doctoral dissertation that concerns the traditions of American art.

Support

The stipend for a one-year predoctoral fellowship is \$30,000 plus research and travel allowances. The stipend for a one-year postdoctoral or senior fellowship is \$45,000 plus research and travel allowances. The standard term of residency for fellowships is twelve months, but shorter terms will be considered; stipends are prorated for periods of less than twelve months.

All applicants are encouraged to discuss their research proposals with potential Smithsonian advisors before submitting applications. For research consultation, contact: Dr. Virginia Mecklenburg at mecklenburgv@si.edu or Dr. William Truettner at truettnerw@si.edu.

For applications or general information: Call the American Art Fellowship Office at (202) 633-8353 or e-mail AmericanArtFellowships@si.edu. The application is available online at AmericanArt.si.edu/fellowships. *Only one application is necessary*; applicants will automatically be considered in all relevant award categories. Applicants interested in a specific named fellowship are encouraged to provide a statement that indicates how their research topic is particularly suited to that award.

For other Smithsonian opportunities: Call the Smithsonian Office of Fellowships at (202) 633-7070 or e-mail siofg@si.edu.

Deadline

January 15 is the application deadline for fellowships that begin on or after June 1, 2012.

Awards are based on merit. Fellowships are open to all qualified persons regardless of race, color, religion, gender, national origin, age, or condition of handicap. The Smithsonian Institution's Office of International Relations will assist with arranging J-1 exchange visas for fellowship recipients who require them.



Smithsonian American Art Museum

Washington, D.C. ♦ 2012-2013

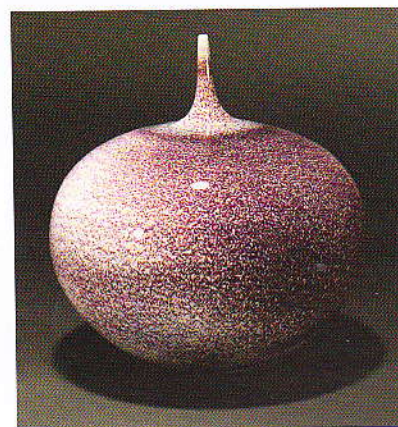

Cliff Lee, *Oxblood Teardrop*, 2000. Glazed porcelain. Smithsonian American Art Museum, Gift of Carol and Bill Wright in memory of Dr. Edward L. Katz